

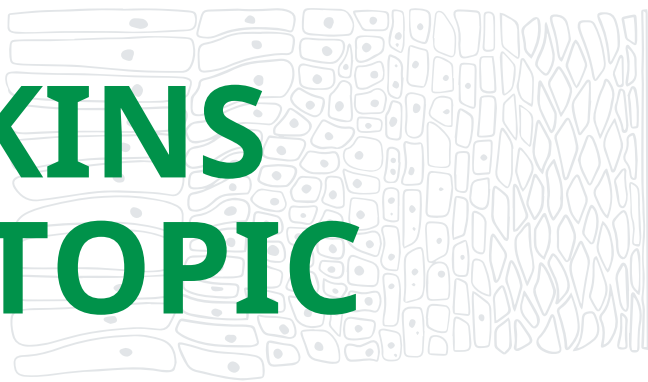

SKINS ATOPIC



Dermatological treatment Ozone therapy

skin barrier
altered

Pruritus

Irritation

Infections

We take care of the
skin and coat of pets

What is atopic skin?

PATHOLOGIES

The **atopic dermatitis** Canine is a common chronic disease of allergic origin, triggered by environmental allergens such as mites, tree pollen and grasses. Of **multifactorial origin, alterations in the function of the epidermal barrier** and immune system dysfunction and/or genetic predisposition.

DAC or canine atopic dermatitis, appears at an early age, but produces discomfort and itching that are associated with recurrent dermatitis during outbreak periods and will remain throughout the animal's life.

The only way to be successful is to combine several strategies to control different factors. and avoid periods of outbreaks.

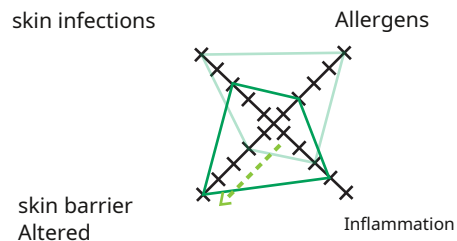
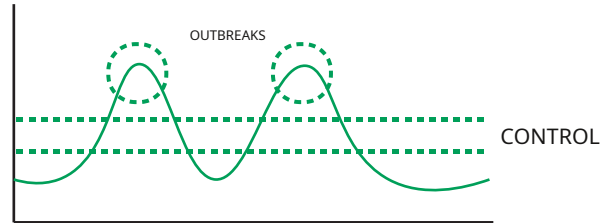

CAUSES

- 1. Allergens:** Contact with the most common responsible allergens are the glycoproteins of dust mites and Aero allergens.
- 2. Altered skin barrier:** Normally in DAC the barrier function is altered and greater transepidermal water loss occurs (TEWEL barriers).
- 3. Secondary skin infections:** DAC are predisposed to develop recurrent superficial pyodermas and it is common to observe papules, pustules, collarettes, peeling and seborrhea. Colonization by pathogenic Staphylococcus species is greater in atopic skin than in healthy skin, which can be explained in part by the lower activity of cutaneous antimicrobial peptides of the innate immune system. About 40% of atopic dogs have recurrent skin infections due to yeast of the species *Malassezia pachydermatis*, which usually causes a strong odor on the skin, a greasy appearance and the presence of scabs, peeling and paronychia (brown discoloration of nails) and appearance of itching and itching.
- 4. Control skin inflammation and itching**

MECHANISMS OF CONTROL

- 1. Allergens:** Avoiding exposure can be quite complicated or impossible, however it helps to vacuum and wash bedding at 60°C to reduce the exposure of the dog's skin to the allergens of these mites. If you have a second pet, which produces a reaction in the epithelium, avoid contact with each other.
- 2. Altered skin barrier:** Topical humectants such as glycerol, glycerin, propylene glycol, panthenol and urea will increase the water-retention capacity of the epidermis, especially after bathing.
- 3. Secondary skin infections:** Regular application of topical treatments (shampoos, foams, sprays, wipes and gels) effective against bacteria and yeast.
- 4. Application of calming and relaxing active ingredients.**

Success in DAC is to avoid the appearance of serious outbreaks, requiring multimodal treatment (control of multiple causes).

Twice-weekly washes are usually effective, but if the infection is severe, the topical treatment should be applied more frequently at first, washing daily for a week, then moving to every other day for the next week and finally to two washes. weekly. Protocols that include the application of a foam, gel or spray to the lesions, twice a week, in addition to a weekly bath with shampoo, also appear to be equally effective.

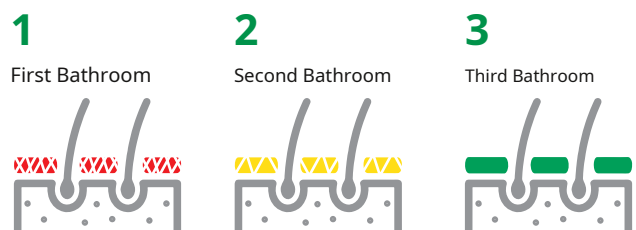

Asset Synergy: H+C+X*



Hexylene Glycol
Capryloyl Glycine
Xylitylglucoside

* Concentration 3%

Exponential results combining the three active ingredients in a single formula: shampoo.

Properties: Codayuvantre in repair of the altered skin barrier.

Controls excess fat, inhibits **5 α -REDUCTASE** and **Malasezia Furfur** (bacterial proliferation).

Epidermal Barrier

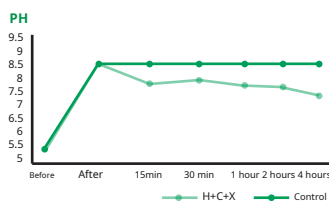

H+C+X At 7.5% it helps restore the natural PH.

Reduces irritation

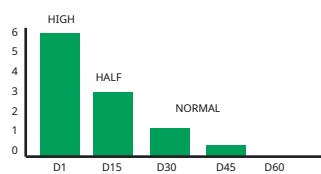

After 2 months using 3 times a week H+C+X reduces skin irritation.

Maintains skin health

H+C+X Limit the use of preservatives, the skin feels much better.

P. Aeruginosa**	2.5%
S. Aureus	2.5%
E. Coli	2.5%
C. Albicans	2.5%
A. Brasiliensis	2.5%

PLANT EXTRACT NATURAL



Emollient: Softens and softens the skin. Skin care agent: Keeps the skin in good condition.



Camomile
Anti-inflammatory properties - soothing effect on the skin and its antiseptic properties. In particular, it consists of bisabolol which helps soften the skin.



Balm
Soothes and refreshes irritated skin thanks to its anti-inflammatory and antioxidant properties. It also has antimicrobial and sebum-regulating effects.



Aloe vera
Moisturizing skin, increases collagen production in hair and skin, gives elasticity and prevents aging of the skin and scalp.



Glycerin Vegetable

Benefits of Vegetable Glycerin for Hair
Vegetable glycerin is also an excellent product for the health of dry and damaged hair.

1. Helps counteract foot aging
2. Promotes elasticity and smoothes wrinkles
3. Moisturizes the skin
4. Treats psoriasis and acne
5. Protect the skin and scalp from bacteria
6. Regulates sebum production
7. Soothes itching and redness
8. Decongests and refreshes
9. Protect from the sun
10. Treats erythematous lesions and scars.

Benefits of vegetable glycerin for the skin

The main action is to soften the skin, retaining its moisture. This allows you:

1. Cleanse the skin without clogging pores
2. Smooth and compact skin appearance
3. Facilitate cell regeneration
4. Even out the complexion, lighten the darkest spots
5. Reduce marks and imperfections

STUDY VET

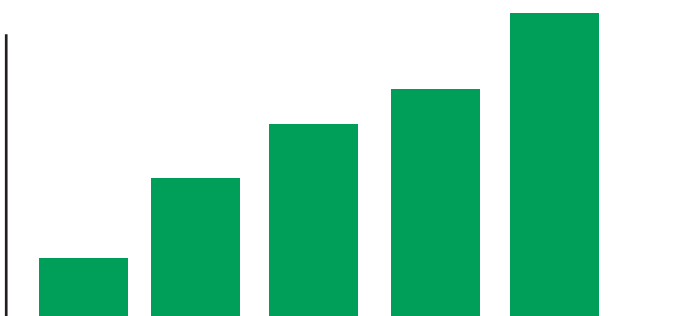

1. Allergens: Avoiding exposure can be quite complicated or impossible, however it helps to vacuum and wash bedding at 60°C to reduce the exposure of the dog's skin to the allergens of these mites. If you have a second pet, which produces a reaction in the epithelium, avoid contact with each other.

2. Altered skin barrier: Topical humectants such as glycerol, glycerin, propylene glycol, panthenol and urea will increase the water-retention capacity of the epidermis, especially after bathing.

3. Secondary skin infections: Regular application of topical treatments (shampoos, foams, sprays, wipes and gels) effective against bacteria and yeast.

4. Application of calming and relaxing active ingredients.

✓ **TREATMENT OF SHAMPU THERAPY FOR DERMATOSIS**

✓ **TAKE CARE OF THE SKIN & THE MANTLE**

✓ **HYDRATES & RECOVER**



OZONE SHAMPOO **SOFT**

Shampoo therapy for mild dermatoses
Shampoo therapy for mild dermatoses

It is a line of shampoo therapy indicated for the hygienic treatment of skin with dermatitis, atopic tendency, with inflammatory dermatoses, food allergies and/or peeling with primary lesions: erythema, papules, pustules and/or plaques, as well as hyperkeratosis, lichenification, hyperpigmentation and /or seborrhea.

FORMULA ASSETS:
MEDICINAL PLANTS COMPLEX: ALOE VERA - MELISA - ARGAN CAMOMILA WLYCINEOIL XYLITYLGLUCOSIDE.



OZONE SHAMPOO **HARD**

Shampoo therapy for severe dermatoses
Shampoo therapy for severe dermatoses

It is a line of shampoo therapy indicated for the hygienic treatment of skin with dermatitis, atopic tendency, with inflammatory dermatoses, food allergies and/or peeling with primary lesions: erythema, papules, pustules and/or plaques.

FORMULA ASSETS:
MEDICINAL PLANTS COMPLEX: ALOE VERA - MELISA - ARGAN CAMOMILA WLYCINEOIL XYLITYLGLUCOSIDE.



OZONE SWEET SHAMPOO

Shampoo therapy for mild dermatoses
Shampoo therapy for mild dermatoses

It is a line of shampoo therapy indicated for the hygienic treatment of skin with dermatitis, atopic tendency, with inflammatory dermatoses, food allergies and/or peeling with primary lesions: erythema, papules, pustules and/or plaques, as well as hyperkeratosis, lichenification, hyperpigmentation and /or sebor

FORMULA ASSETS:
MEDICINAL PLANTS COMPLEX: ALOE VERA/ ARGAN OIL/ CAPRYLOYL WISTERIES / XYLITYLGLUCOSIDE

✓ **Treatment regimen: The complete shampoo therapy, shampoo and conditioner protocol can be done every three days until you notice improvement. In cases of outbreak, once there is improvement, space the time between washes.**



PARABENS
FREE



SILICON
FREE



KATHON
FREE



OPTIMAL
PH

The perfect combination
**Ozonized Water
+ Shampootherapy**



CASESREAL

Patient1



DIAGNOSIS:

- Atopy
- Pyoderma
- Malassezia

TREATMENT:

- Cyclosporine
- DHA
- Ketoconazole
- Cefadroxil
- 2-3 baths per week with PSH Soft and Sweet

Patient2

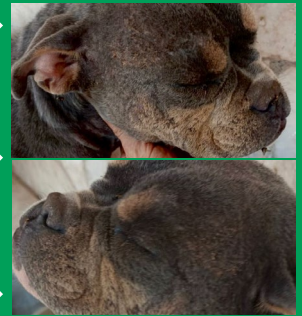

DIAGNOSIS:

- Demodicosis
widespread
- Deep pyoderma

TREATMENT:

- Isoxazoline · Enrofloxacin
- DHA · Collagen
- Diet rich in protein until recovery
- PSH Hard and Sweet until lesions and clinical picture are controlled, then 2-3 baths/week, then 1-2 baths/week with soft and sweet

Patient4

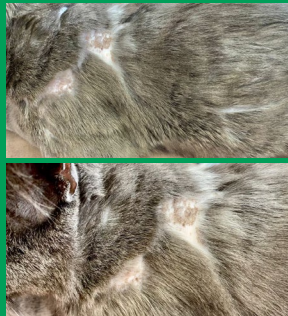
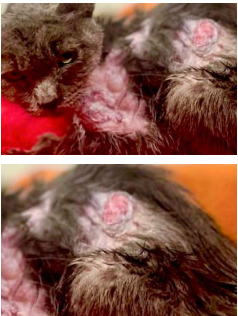

ambie

- Plate
- Piod

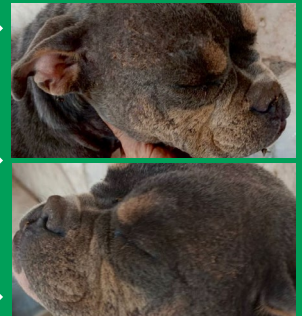
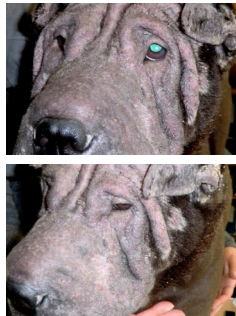

DIAGNOSIS:

- Diagnosis
- Atopy
- Bacterial folliculitis

TREATMENT:

- Cyclosporine
- Amoxicillin-Clavulanic Ac
- Omega 3 and Probiotics
- PSH Soft and Sweet: 1-2 baths/week

Patient5

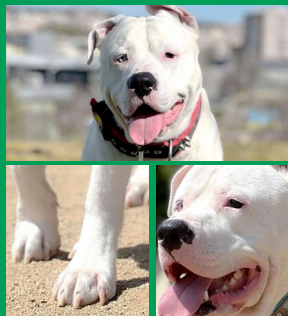

DIAGNOSIS:

- Atopy
- Malassezia
- Pyoderma
- Mucocutaneous

- Cycles
- Immune
- Ithracus
- Headache
- PSH s

bathrooms/

Patient6

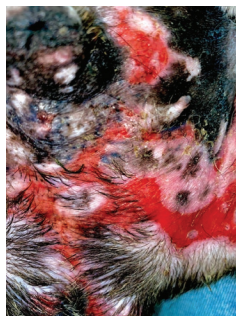

DIAGNOSIS:

- Erythema multiforme Minor
- Deep pyoderma

TREATMENT:

- Prednisone
- Cyclosporine
- Enrofloxacin
- Imagine Dermo
- Collagen
- Psh soft and sweet: 1-2 baths/week



“Cuidamos la **piel y el manto** de las mascotas”

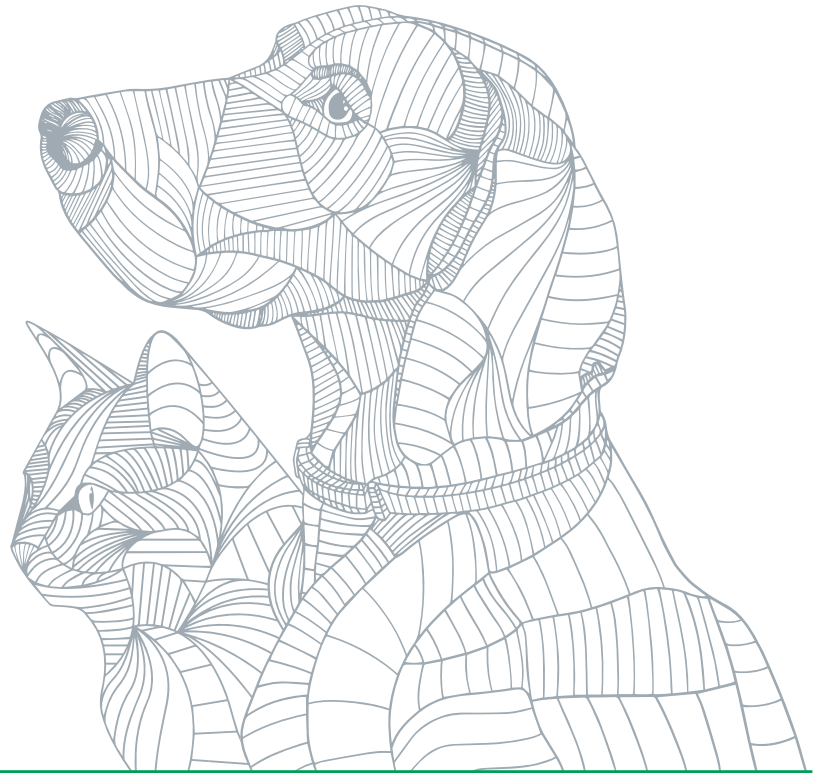

Follow us on our
Social networks

pshcosmetics.com

Bibliography

Twice-weekly washes are usually effective, but if the infection is severe, the topical treatment should be applied more frequently at first, washing daily for a week, then moving to every other day for the next week and finally to two washes weekly. Protocols that include the application of a foam, gel or spray to the lesions, twice a week, in addition to a weekly bath with shampoo, also appear to be equally effective.



RESPETUOSOS CON
EL MEDIO AMBIENTE



PERFUME
HIPOALERGÉNICO



SIN
KATHON



SIN
PARABENOS



SIN
SILICONAS



100%
VEGANOS



NO TESTADOS
EN ANIMALES